



HOURLASS  
**2020-2021 Annual Report**

**Hourglass provides local, reliable information  
to Lancaster County, ensuring informed  
decisions, and making Lancaster a better place  
to live and work.**

### **Our Mission: Addressing Community Issues**

In a rapidly changing world we cannot count on effective problem solving from national or state governments. Communities need to take ownership of their own future, imagining better paths, and relentlessly pursuing solutions that take advantage of reliable information and innovative ideas.

Hourglass creates awareness of emerging issues and works to inspire and guide elected officials, community leaders, and engaged citizens to better address these important issues that affect quality of life in Lancaster County.

#### **Board of Directors:**

Arthur K. Mann, Sr., Chairman  
Charles F. Milner, Jr., President  
Dr. Carol Y. Phillips,  
Vice-President  
Michael J. Rowen, Treasurer  
Timothy C. Lapp, Secretary

Ronald T. Bailey  
Brian P. Davison  
William K. Ebel, Jr.  
Susan C. Eckert  
George B. Mann  
Sidney P. Marland, III  
Liz Martin  
Donald K. Roseman, Jr.

#### **Staff:**

Diana Martin, Executive Director

Jennifer Mundy, Administrator  
Connie Callman, Volunteer

# Year In Review

## Looking Back and Looking Forward

Dear Friends of Hourglass,

Hourglass was founded in 1997 to inform decision-makers so that Lancaster County can experience growth and economic prosperity without losing its unique character and quality of life. Hourglass focuses on a wide range of complex, legacy issues that impact our community both now and for years to come. We function as an independent entity, providing objective information and fresh ideas, conducting research and analysis, and encouraging collaboration among local governments and organizations to help them better meet the challenges of a changing world. And it is certainly a changing world in which we live.

Last fall, after a national search, we welcomed Diana Martin as our organization's new executive director. Diana brings a wealth of nonprofit experience to Hourglass. She previously served as the Director of Communications & Marketing at Rodale Institute, a national leader in sustainable agriculture, and as the Communications Manager at the Lancaster County Community Foundation. We're thrilled to have her onboard.

Over the past year, thanks to your support, we've held forums, written publications, and conducted interviews on a wide range of topics impacting Lancaster County including affordable housing, broadband internet, the Chesapeake Bay, child care, workforce development, air pollution, homelessness, community policing, farmland preservation, smart growth and more. We've hosted community conversations with our county commissioners, the Lancaster City Mayor, and even held a community forum on food and agriculture.

Thank you for all your support of our work. Together, we can keep Lancaster County strong and prosperous.



*Susan Eckert*

Susan Eckert  
Fundraising Chair

# Our Resources

## Reliable Information on Lancaster County Issues

Providing trusted, reliable information is a crucial part of how we carry out our mission. Some of the ways we keep Lancaster County informed are:



### **Keeping Lancaster Current**

Bi-Weekly Email Newsletter



### **First Friday Forums**

Monthly discussions on timely issues impacting Lancaster County. These are held in-person and livestreamed virtually.



### **Listening to Lancaster**

Podcast interviews with community leaders



### **Hourglass Quarterly**

Print publication



### **Community Forums**

Inspirational and informative public forums with keynote speakers



### **Quality of Life Surveys**

Designed to help guide decision making.

**You can find an archive of more than 800 of these resources, including video recordings of recent forums, on our website at [HourglassLancaster.org](https://HourglassLancaster.org).**

# First Friday Forums

Recent First Friday Forums include:

May 2022: Closing the Digital Divide in Lancaster County with EDC Lancaster

April 2022: The State of Tourism with Discover Lancaster

March 2022: Affordable Housing in Lancaster with HDC MidAtlantic

February 2022: Lancaster City Mayor Danene Sorace

January 2022: Ask the Commissioners

December 2021: Child Care Challenges in Lancaster County

November 2021: Refugee Resettlement in Lancaster County with Church World Service

October 2021: Fulton Theatre

September 2021: Lancaster City Police Chief John Bey

August 2021: Farmland Preservation in Lancaster with Lancaster Farmland Trust

June 2021: Resiliency in Cities

May 2021: Tenfold

April 2021: Spanish American Civic Association (SACA)

March 2021: Thaddeus Stevens College of Technology

February 2021: Lancaster City Mayor Danene Sorace

January 2021: Lancaster County Commissioners





# Recent Resources

## Listening to Lancaster Interviews & Community Forum

### Recent Listening to Lancaster Interviews Include:

April 2022: The Common Wheel

February 2022: SoWe

January 2022: Lancaster Works

December 2021: F&M Center for Sustained Engagement with Lancaster

November 2021: Lancaster City Alliance Outreach Specialist

October 2021: Lancaster Early Education Center

May 2021: Community Action Partnership

May 2021: Union Community Care

April 2021: 10,000 Friends of Pennsylvania



### April 2022 Community Forum: Food for Thought

Hourglass recently hosted a community forum on food and agriculture that included keynote speaker National Geographic photographer George Steinmetz. Find a video recording, and all of Hourglass's resources, at [HourglassLancaster.org](https://HourglassLancaster.org).



# Donors

**Fiscal Year: October 1, 2020 - September 30, 2021**

**Thank you for your support! Your investment in Hourglass benefits Lancaster today and for the future.**

## **VISIONARIES**

Eugene & Bernadette Gardner  
Lapp Electric  
Mann Family Foundation  
Monty & Molly Milner  
Georgina & Thomas Russo

## **CHAMPIONS**

Arthur B. Dodge, III  
George B. Mann  
Sid & Betsey Marland  
Rodgers & Associates



Pete & Kit Slaugh  
Wickersham Construction & Engineering

## **LEADERS**

Ronald & Laura Bailey  
Jerry & Susan Eckert  
Jay & Karen Garber  
Thomas J. Johnson, Jr.  
Liz Martin- Martin Insurance

Ian Montgomery  
Marc & Carol Phillips  
Michael & Molly Rowen  
Smith Family Foundation  
Doug & Linda Weidman

## **SUSTAINERS**

\*Elizabeth W. Bamford  
Samuel J. Bressi- Lancaster County  
Community Foundation  
Fred & Beth Clark  
Kenneth D. Lefever, Environmental  
Recovery Corp.  
Scott Fiore- Tri-Starr Staffing

John & Susan Garofola  
John K. Herr, III  
Landis Communities  
M. Brooke Minnich  
Catherine T. Rommel  
Carol S. Simpson  
E. Marvin Stouffer

# Donors

October 1, 2020 - September 30, 2021

## SUPPORTERS

Peter Barber

Richard J. Blakinger

Dr. Lawrence Bonchek

Madelyn S. Buckwalter

Philip & Janet Calhoun

Mary C. Callman

Chip Cargas

Dana Chryst

Thomas E. Despard

William K. Ebel, Jr.

Rob Ecklin

Elizabeth "Lisa" Groff- Groff Family  
Funeral Services

Robert F. Groff, Jr.

David E. Hosler

Robert & Hale Krasne

Joanne B. Ladley

Clark McSparren, Jr. MD

Roger North- North Group Consult-  
ants

Wally & Patti Otto

Jeffrey Owen

H. Herbert & Joanne Poole

Don & Connie Santarelli

Gregory J. Scott

Leigh Shuman, MD

Roy & Terri Small

Barbara Steinwedell

David L. Thun

Susan L. Washburn & Kristin V.  
Rehder

## MEMBERS

John & Alice Ahlfeld

Thomas T. Baldrige- Lancaster  
Chamber of Commerce

Donald W. Banzhof, III- Warfel Con-  
struction

Dr. Brian Barnhart- Lancaster-  
Lebanon IU-13

Michael K. Callahan- Benchmark  
Construction Co.

Dennis & Barbara Benchoff

Scott R. Burky, MBA

Janet Carroll

Teddie Chairsell

John Chesters

Joel Cliff- Discover Lancaster

Tony Collins- Blake Collins Group

Craig Dalen- ASSETS

Brian & Melissa Davison

Richard S. Dellinger

Hilda Shirk & Wes Farmer

David J. Feight

John Gerdy

Marjorie Gerhardt

Matt Glick

Daniel & Karen Good

Mark Heath- McKonly & Asbury

John D. Hershey





## MEMBERS Continued

Jerome Hershey

John Higgs

Bernadette McKeon Hohenadel

Dr. Robert Hollister

Amanda Humbert

Larry & Alice Hummer

Tim & Brenda Kauffman

Lawrence Keating- SCORE

Eric Kennel- Compass Mark

Peter D. Kerekgyarto- Beers & Hoffman Architecture

Sylvia M. Kindig

Jeff Swinehart- Lancaster Farmland Trust

Dan & Selnika Lefever

Jeff LeFevre

Walt Legenstein

Dr. Michael Lechlitter

Ben Leshner- SDL Devco, LLC

Richard & Lynda Levensgood

Christopher Linkey

Ronald N. Mable

Donald Main & Stacie Molnar-Main

Rob Marchalonis

Ann Martin

Diana Martin

Sam Mecum & Debbie Frantz

Greg Melhorn

Dick Minnich

David Nace

David W. Nicholas

Connie S. O'Malley

Damaris Rau- School District of Lancaster

Glenn & Kathleen Robinson

Andrea Rush- North Museum

Nicholas & Jean Selch

R. Jeanne Sonntag

Dr. Christine Stabler

Stefanie Valar & Edward Hauck

Beverly R. Steinman

Theodore Vedock - Hammel Associates

Mark Vergenes

# Donors

October 1, 2020 - September 30, 2021

## MEMBERS Continued

Warfel Construction Company

George Weaver, III- Hazlett, Burt & Watson, Inc.

Mike Wege

Robert & Karen Weibel

Charity Welch- Rotary International

E. Philip Wenger

William & Phyllis Whitesell

Mary Sue Wolf- Keller-Williams Elite

## FRIENDS

Maria G. Cattell

Nancy Dyer

Julie Guenther

Stephen & Shelly Gunzenhauser

Faye Helicher

Thomas R. Hooper

Jeremie Patrick

Gene & Tanis Shaw

Stephen & Pat Stockwell

## IN-KIND

The Turkey Lady at Central Market

The Ware Center at Millersville University

\*deceased



# Statement of Activities

October 1, 2020 - September 30, 2021

## 2020-2021 Support and Revenue: \$157,964

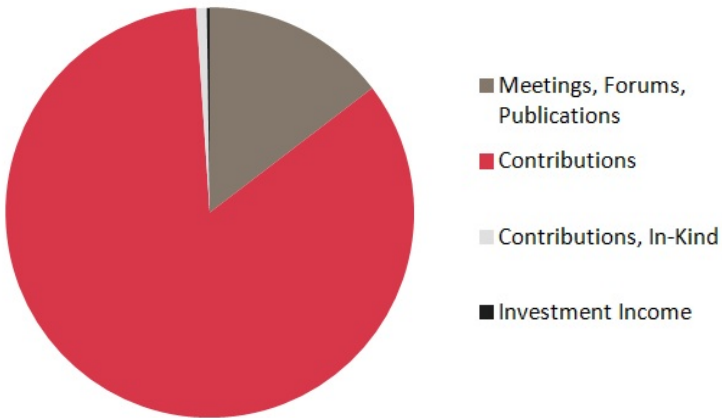

## 2020-2021 Expenses: \$110,996

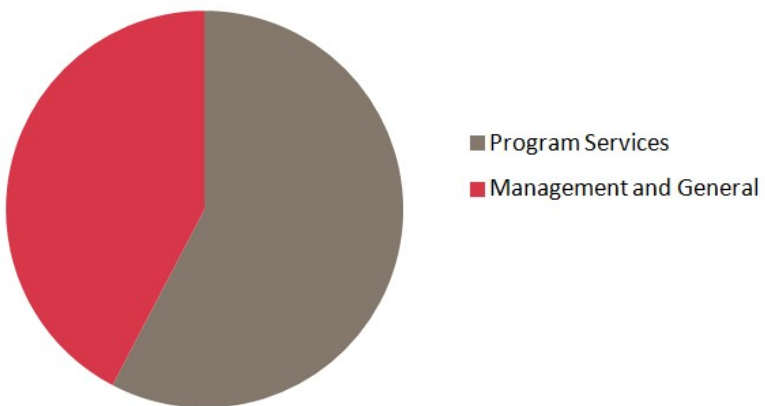



H O U R G L A S S

**922 N. Queen Street  
Lancaster, PA 17603  
717-295-0755  
[HourglassLancaster.org](http://HourglassLancaster.org)**